

PLAT OF SURVEY  
-OF-

LOT 1 OF CERTIFIED SURVEY MAP NO. 3359,  
BEING A REDIVISION OF PART OF LOT 30 OF BLOCK  
9 OF CITIZENS ADDITION - SOUTH SIDE, LOCATED  
IN PART OF THE SOUTHEAST 1/4 OF THE SOUTH-  
WEST 1/4 OF SECTION 33, TOWN 1 NORTH, RANGE  
15 EAST, VILLAGE OF SHARON, WALWORTH COUNTY,  
WISCONSIN.

SURVEY FOR: SOUTHEASTERN WISCONSIN HOUSING CORP.

SURVEY ADDRESS: 162 PRAIRIE STREET

I HEREBY CERTIFY THAT THE EXISTING DWELLING (UNDER  
CONSTRUCTION) SHOWN ON THIS PLAT OF SURVEY IS  
LOCATED AS SHOWN THUS ( ), DATED THIS 19TH DAY  
OF AUGUST, 2003.

Robert J. Wetzel  
ROBERT J. WETZEL S-1778

SCALE:

1" = 30'

"I hereby certify that I have surveyed the above described  
property and that the above map is a correct representation thereof  
and shows the size and location of the property, its exterior  
boundaries, the location of all visible structures and dimensions  
of all principal buildings thereon, boundary fences, apparent  
easements, roadways and encroachments, if any."

"This survey is made for the use of the present owners of the  
property, and those who purchase, mortgage, or guarantee the  
title thereto within one year from date hereof."

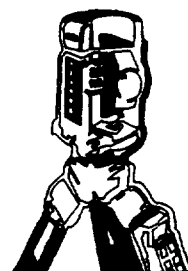

B.W. SURVEYING, INC.

LAND SURVEYS  
MAPPING AND PLANNING  
412 N. PINE STREET  
BURLINGTON, WI 53105  
(262)-767-0225

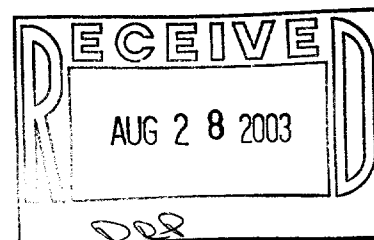

PRAIRIE STREET

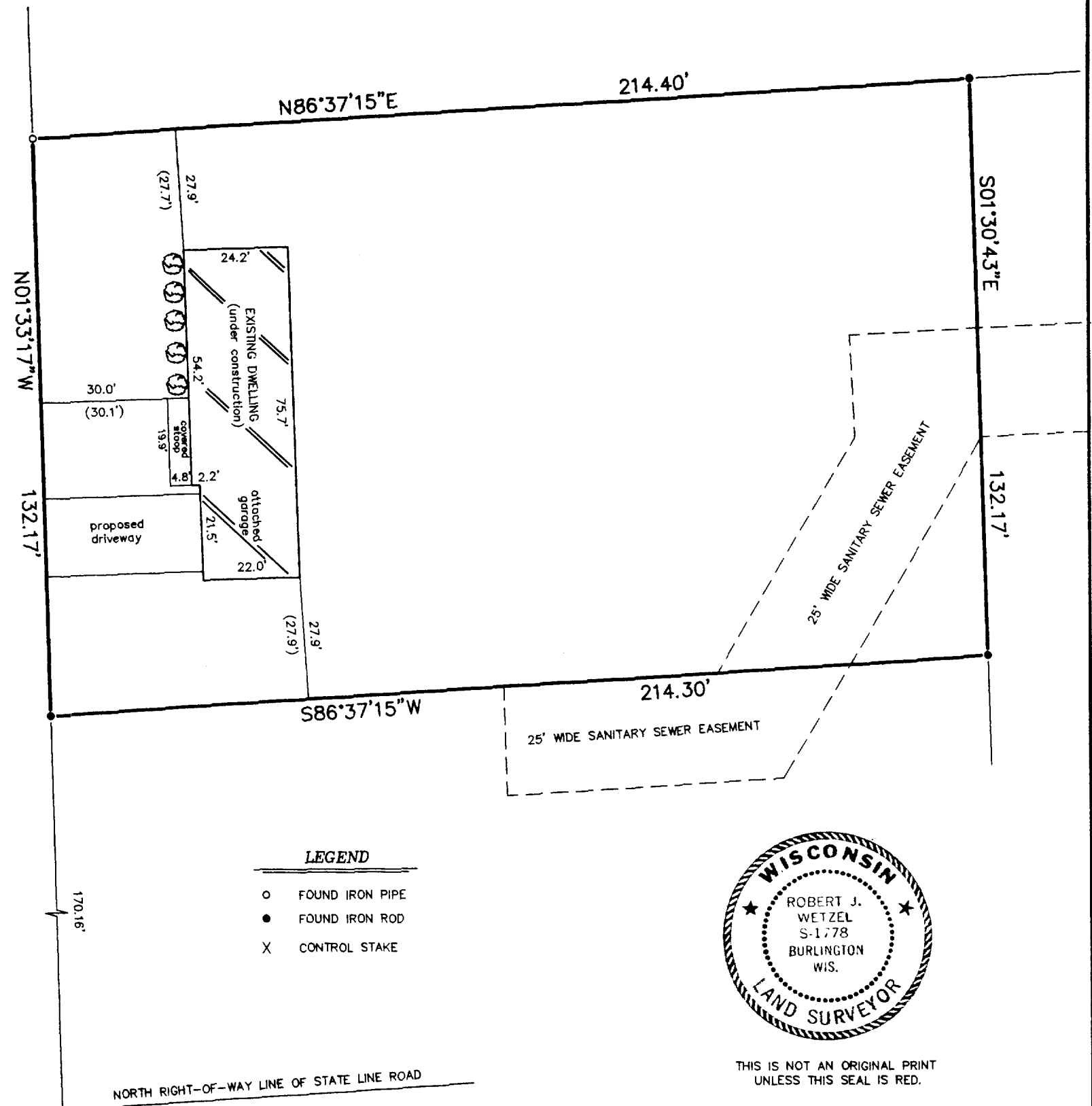

LEGEND

- FOUND IRON PIPE
- FOUND IRON ROD
- X CONTROL STAKE

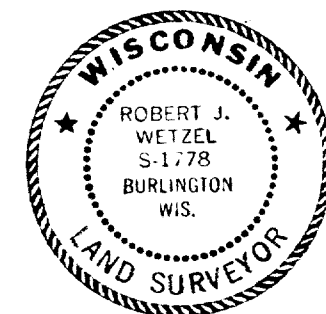

THIS IS NOT AN ORIGINAL PRINT  
UNLESS THIS SEAL IS RED.

Robert J. Wetzel  
ROBERT J. WETZEL S-1778  
JULY 3, 2003 5903  
DATE JOB NUMBER

UA3359-1

008-382